

FRANCIS GRAVE

UNMARKED GRAVE

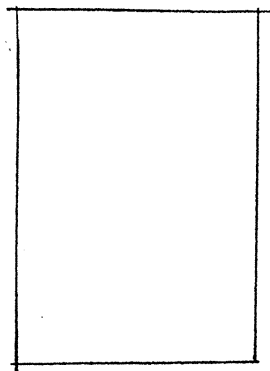

STRUCTURE 7

STRUCTURE 5

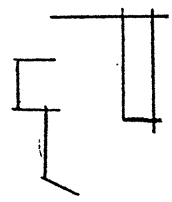

THE BLEACH

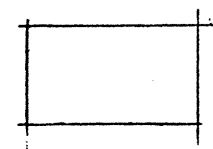

CISTERN  
STRUCTURE 6

STRUCTURE 4

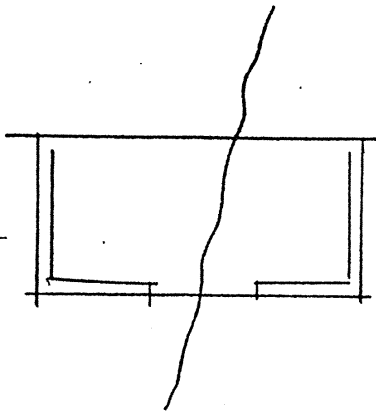

NOT TO SCALE



**SITE DIAGRAM 11/00**  
**MARY POINT, ST JOHN**  
DRAWN BY  
CVE BOX 388 CORNING NY 14830



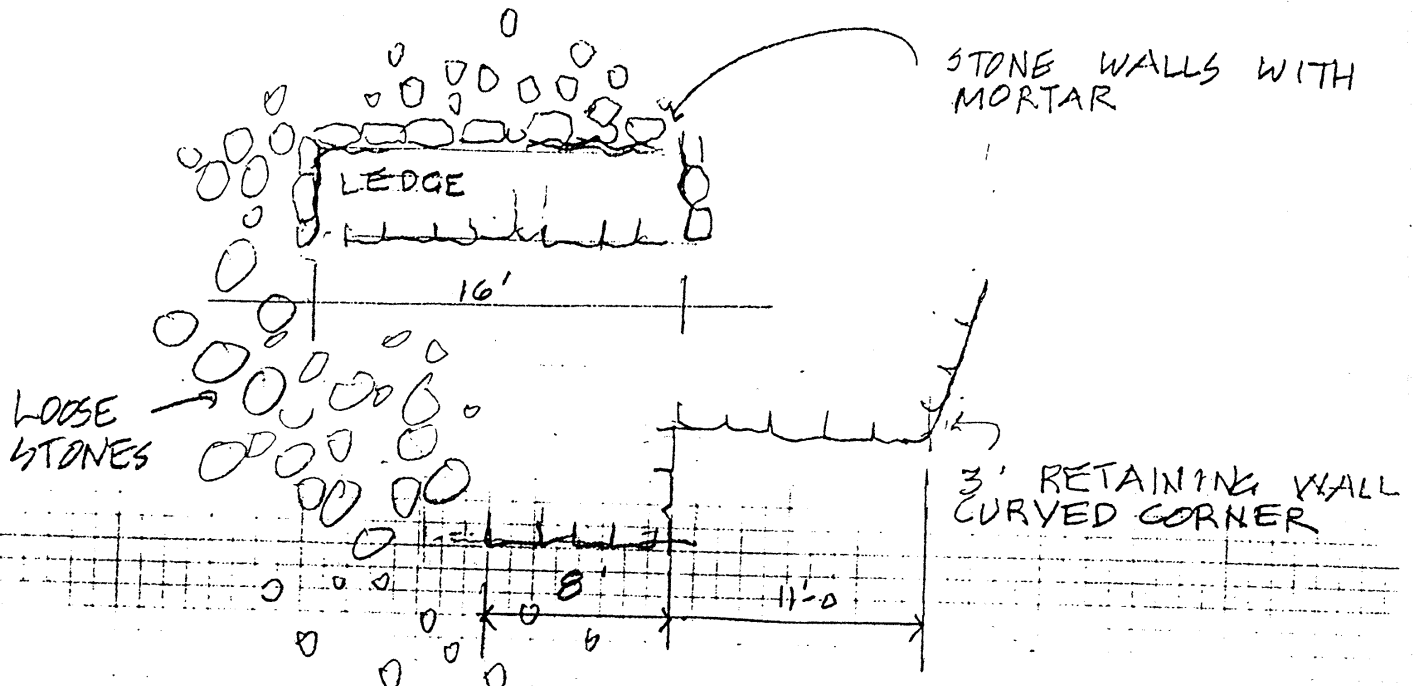

PLAN  
 1/8"  
 ← Z

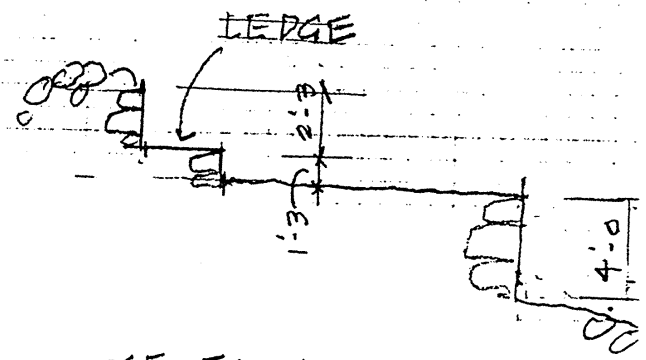

SECTION A  
 1/8"

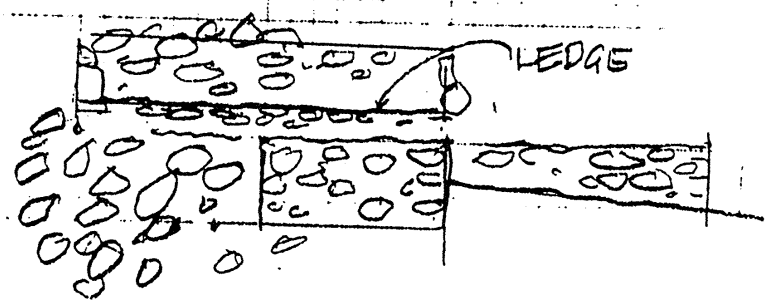

ELEVATION A  
 1/8"

**STRUCTURE # 5 11/00**  
**MARY POINT, ST JOHN**  
 DRAWN BY  
 CVE BOX 388 CORNING NY 14830

SCALE 1/8" = 1'-0"

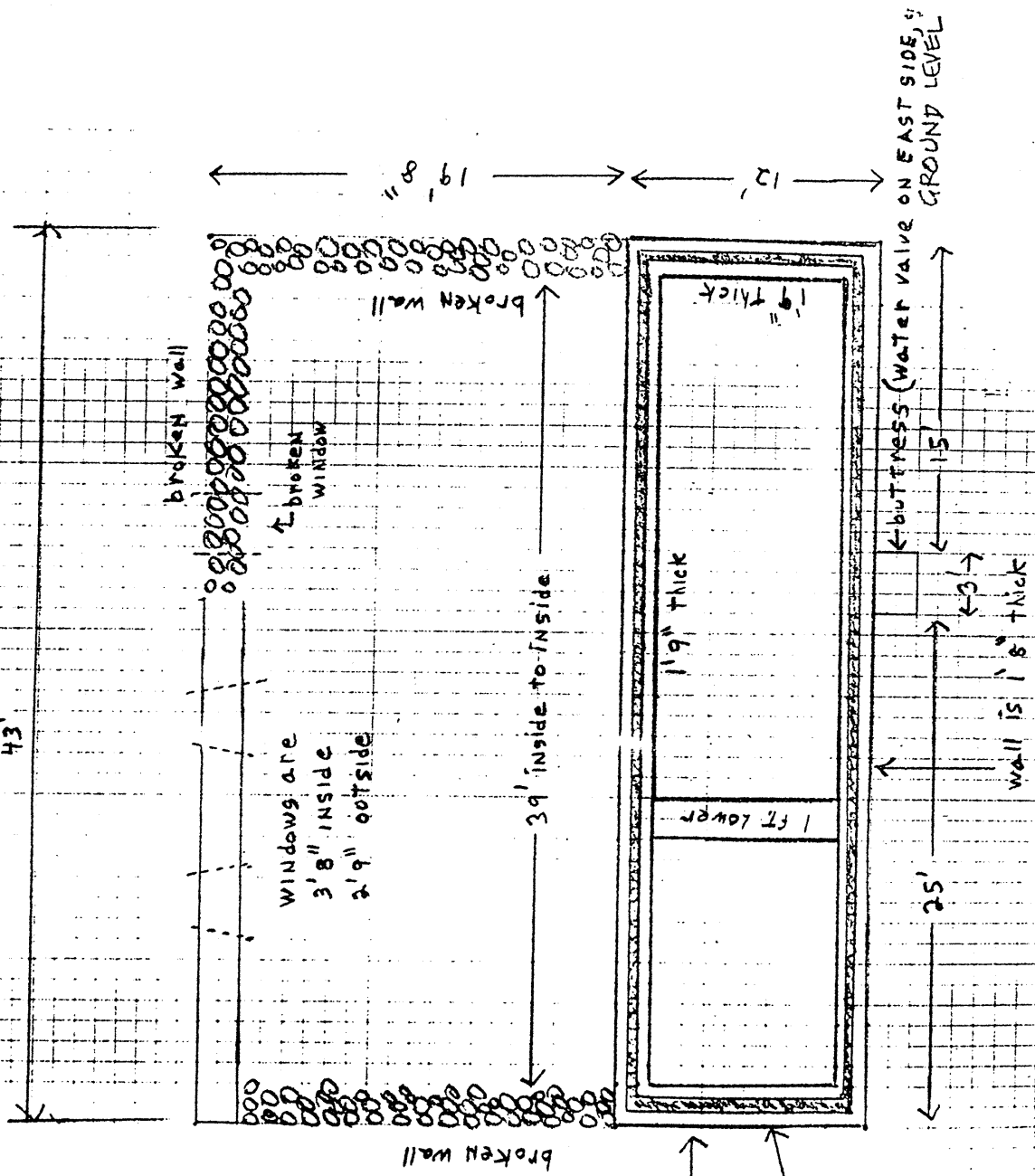
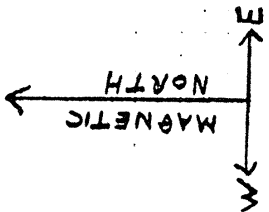

2'2" thick  
Masonry wall with Trough centered and 8" wide, except 10" wide on west wall

STRUCTURE #6 11/00  
MARY POINT, ST JOHN  
DRAWN BY  
CVE BOX 388 CORNING NY 14830

CISTERN  
MARY POINT  
1/8" = 1'-0"

SCALE

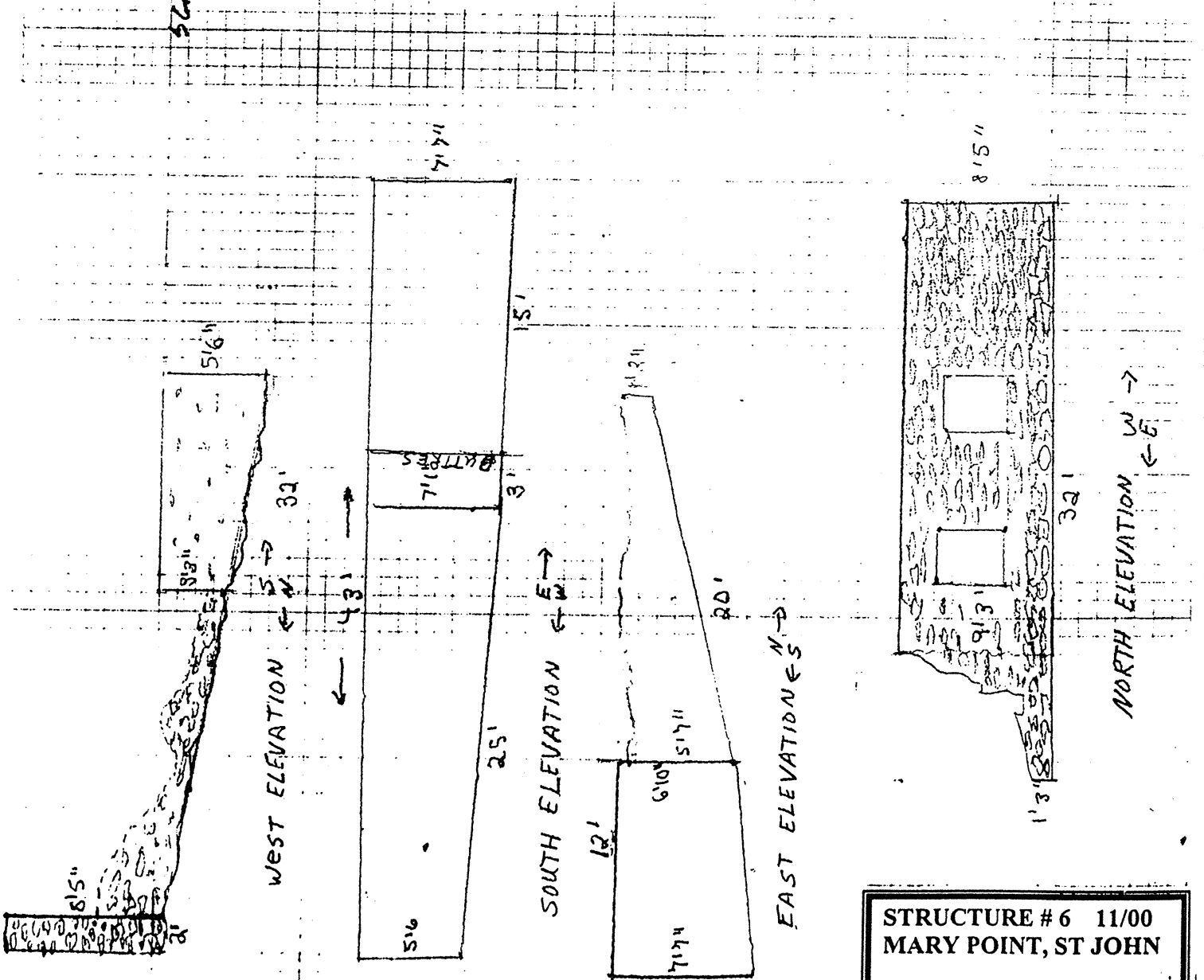

**STRUCTURE # 6 11/00**  
**MARY POINT, ST JOHN**

DRAWN BY  
CVE BOX 388 CORNING NY 14830

STRUCTURE # 7  
SCALE 1/8" = 1'-0"

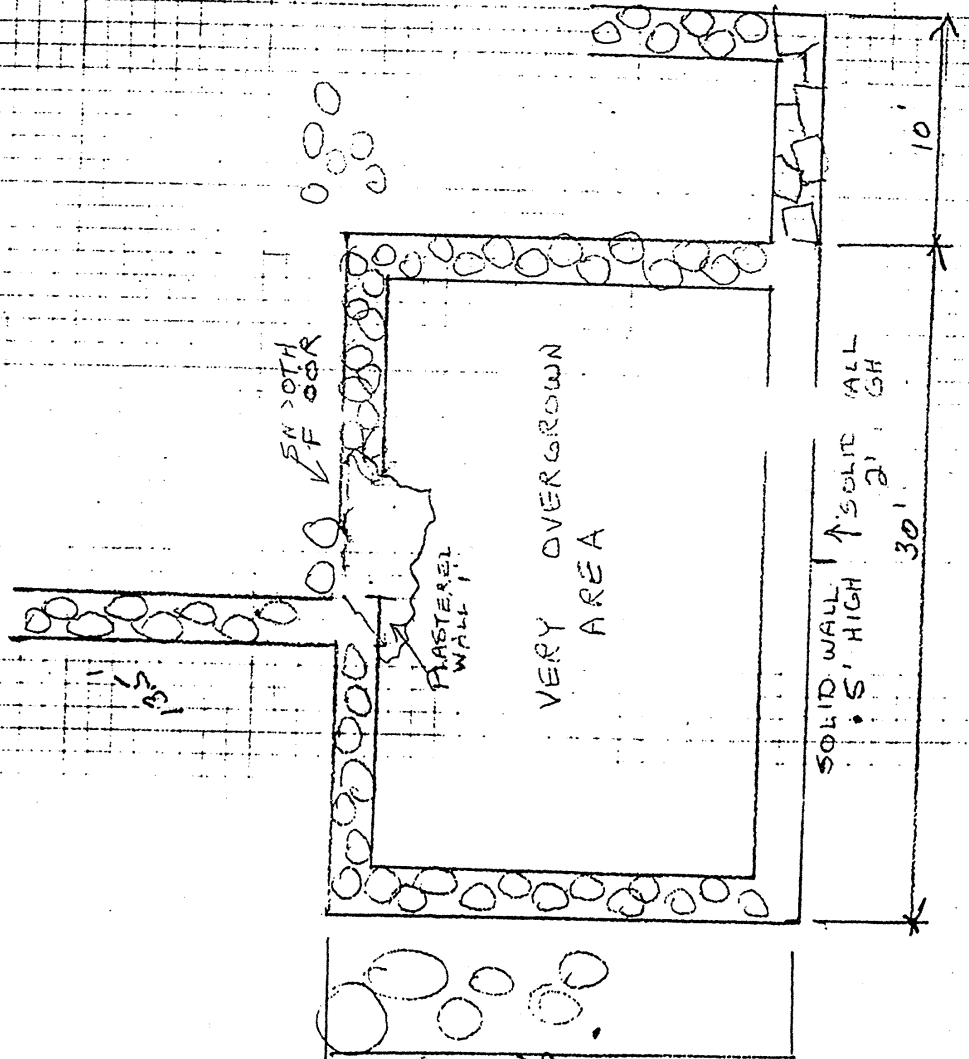

**STRUCTURE # 7 11/00**  
**MARY POINT, ST JOHN**  
DRAWN BY  
CVE BOX 388 CORNING NY 14830

UNMARKED GRAVE  
WITH STONE

GRAVE  
SARCOPHAGUS

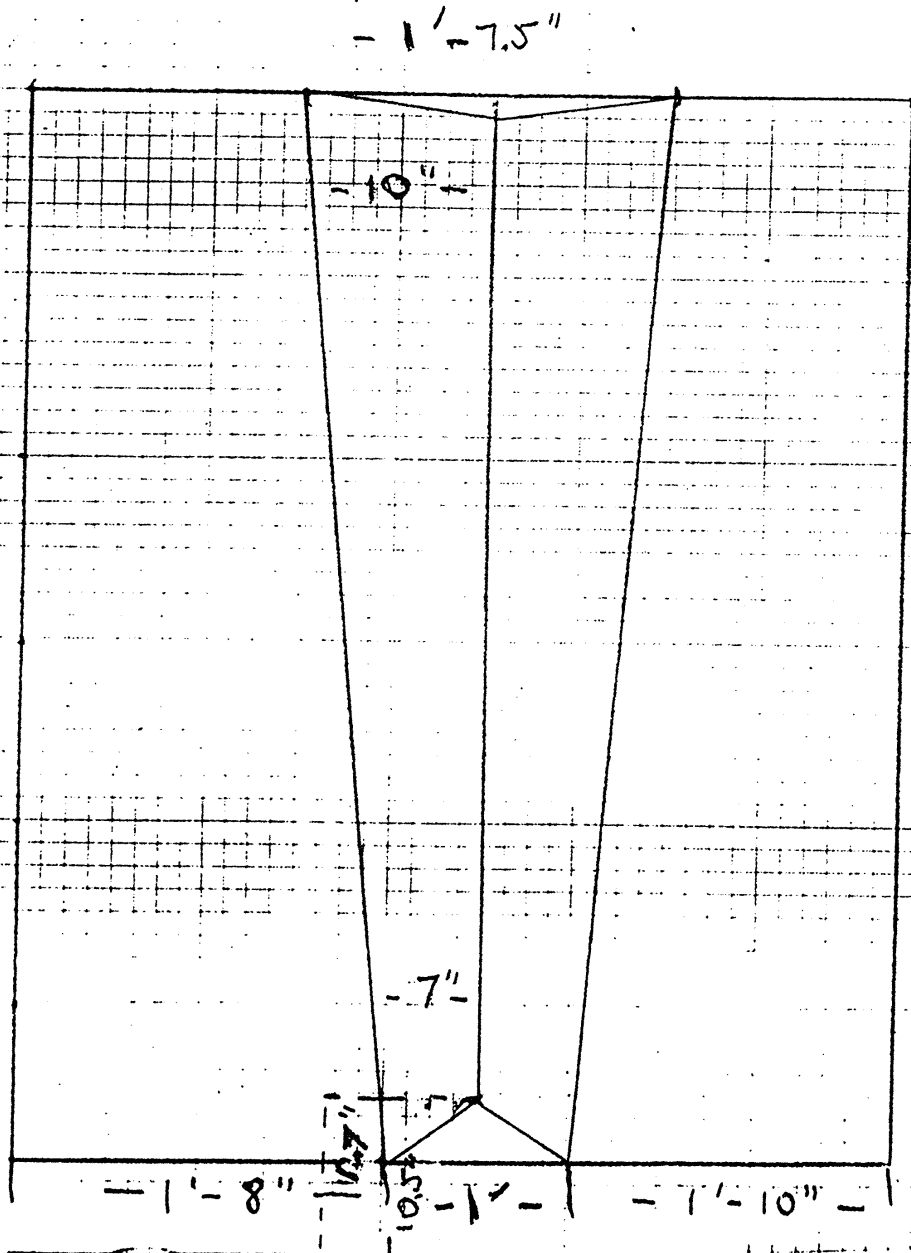

Scale  
1" = 1'

UNMARKED GRAVE  
MARY POINT, ST JOHN

DRAWN BY  
CVE BOX 388 CORNING NY 14830

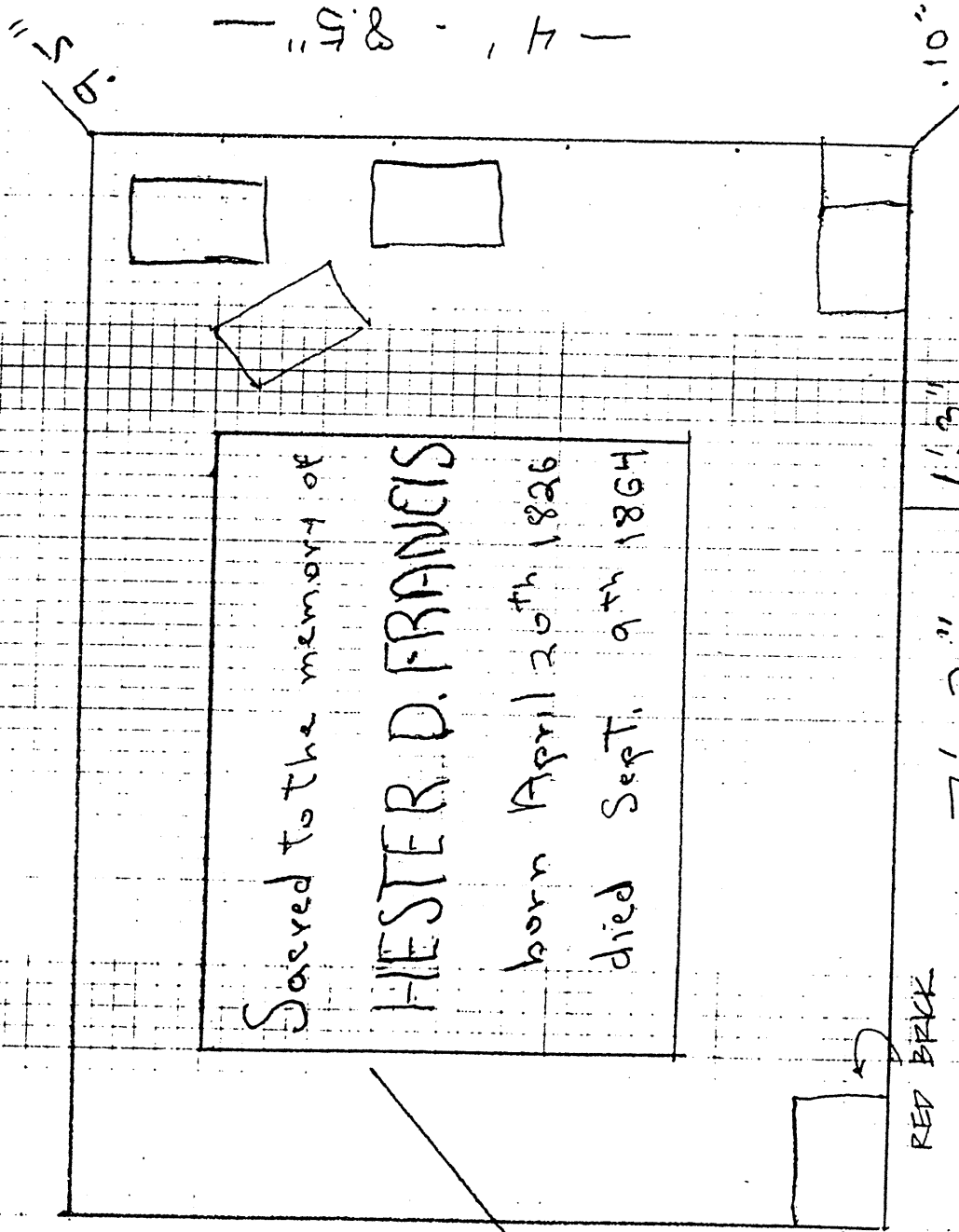

Sacred to the memory of  
**HESTER D. FRANCIS**  
 born April 20th 1826  
 died Sept. 9th 1864

RED BRK

1" = 1'  
 Scale

Black  
 Polished  
 Stone

Marked Granite  
 (Brick & Pillars)

**FRANCIS GRAVE 11/00**  
**MARY POINT, ST JOHN**  
 DRAWN BY  
 CVE BOX 388 CORNING NY 14830

SECT A-A  
@ HORIZONTAL  
PLANE

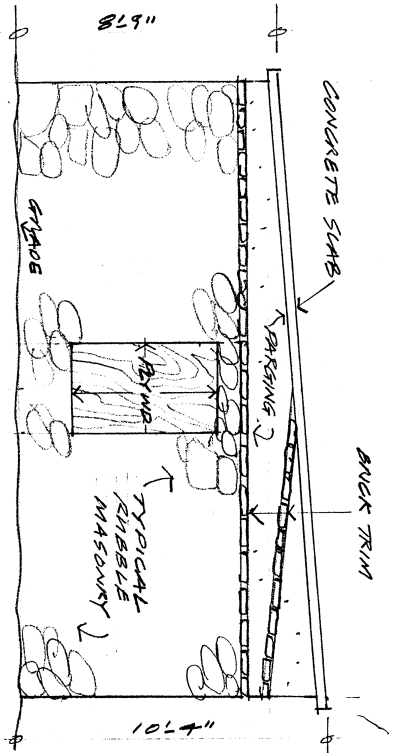
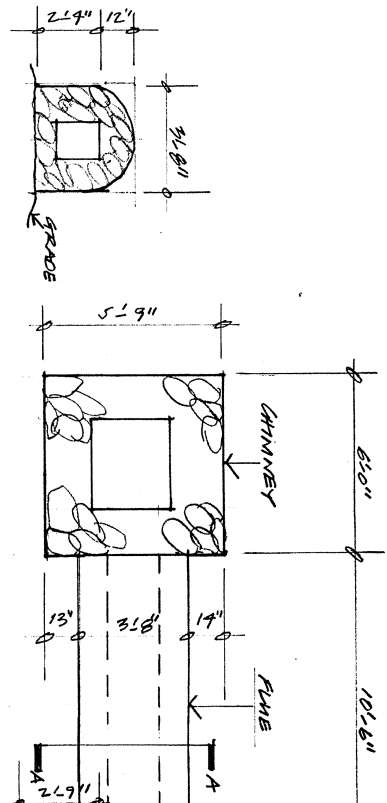

EAST ELEVATION  
1/4" = 1'-0"

FIELD MEASUREMENTS 1-19-01  
S. RICE / A. PASKAVS  
DRAWING 1-27-01  
K. KRAMER, EA.1.A.

PLAN  
1/4" = 1'-0"

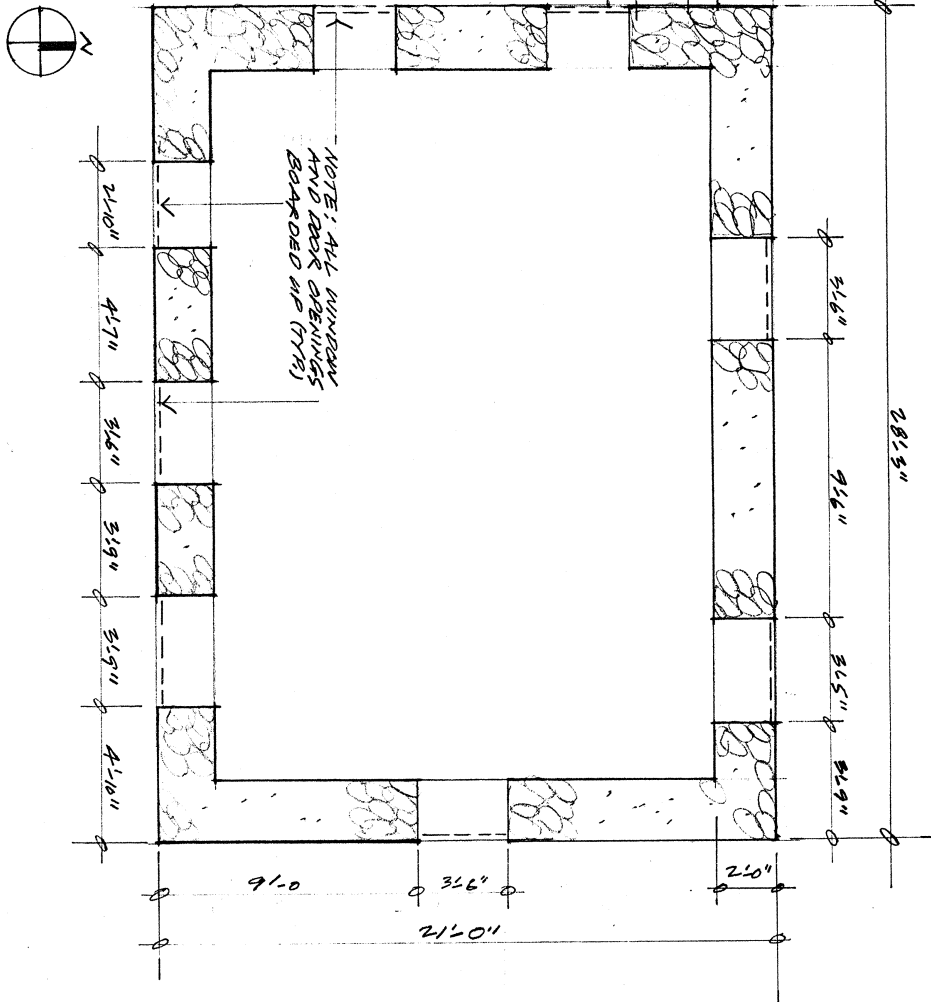

NOTE: ALL WINDOWS  
AND DOOR OPENINGS  
BOARDED UP (N/A)

BUILDING @  
HEAD OF MARY CREEK, ST. JOHN  
DRAWN BY  
CVE BOX 388 CORNING NY 14830  
01/11

